

PARCEL	AREA	REFERENCES	OWNER
51-1	71,354 S.F. 1.638 AC.	BK 7409 P 63	WALTER B ISABEL STEEVES
51-2	183,730 S.F. 4.218 AC.	BK 7592 P 494	DOMENICO B RAIMONDO
51-2A	13,647 S.F. 0.313 AC.	REG BK 251 P 533 LOC 1555A CT 37609	DOMENICO B RAIMONDO
51-3	230,367 S.F. 5.288 AC.	REG BK 813 P 68 LOC 67281 CT 13668	PHILIP TAYLOR & SARAH MOSS
51-3A	9041 S.F. 0.207 AC.	REG BK 813 P 68 LOC 67281 CT 13668	PHILIP TAYLOR & SARAH MOSS
51-4, 5, 6	2,879,546 S.F. 66.105 AC.	REG BK 828 P 74 LOC 36758A CT 136624	SARAH MOSS
44-1	872,654 S.F. 20.033 AC.	REG BK 765 P 111 LOC 330831 CT 127061	ROUTE 3 ASSOCIATES
44-1	573,300 S.F. 13.161 AC.	BK 9778 P 191 PARCEL 6 OF BK 9401 P 94	MIDDLESEX TURNPIKE INDUSTRIAL TRUST
44-2	603,925 S.F. 13.864 AC.	BK 9645 P 67 PLAN 1181 OF 1960	MIDDLESEX TURNPIKE INDUSTRIAL TRUST
44-3	741,370 S.F. 17.019 AC.	REG BK 765 P 11 LOC 31655A CT 127061	ROUTE 3 ASSOCIATES
44-4	250,434 S.F. 5.724 AC.	BK 13457 P 316	ANNA V. HAROLD, JOHN H. MULLIGAN, JOHN H. MULLIGAN JR., ARTHUR R. MULLIGAN
44-5	821,781 S.F. 18.864 AC.	BK 9645 P 67 PLAN 1181 OF 1960	MIDDLESEX TURNPIKE INDUSTRIAL TRUST
38-1	740,969 S.F. 16.912 AC.	BK 13457 P 316	ANNA V. HAROLD, JOHN H. MULLIGAN, JOHN H. MULLIGAN JR., ARTHUR R. MULLIGAN
38-2	418,975 S.F. 9.518 AC.	BK 9455 P 169	MARY F. IRWIN
38-3	82,884 S.F. 1.903 AC.	BK 6076 P 2	THOMAS C. WRIGHT
38-4	101,309 S.F. 2.326 AC.	BK 11468 P 322	A. RAYMOND GARCHIA
38-5	738,431 S.F. 16.952 AC.	BK 12751 P 57	JONATHAN B. SARAH MOSS
38-6	728,605 S.F. 16.727 AC.	BK 9778 P 191 PARCEL 7 OF BK 9401 P 94	JONATHAN B. SARAH MOSS
38-7	558,790 S.F. 12.826 AC.	BK 9775 P 191 PARCELS 1, 3 & 4 OF BK 9401 P 94	PHILIP TAYLOR
32-4	25,905 S.F. 0.595 AC.	BK 16940 P 429 AND PLAN RECORDED MASS. BY J. W. MOORE CO. INC. UPDATED TO 1-11-77	SARAH MOSS & PHILIP TAYLOR
38-11	52,068 S.F. 1.214 AC.		OWNERS UNKNOWN
38-12	1493 S.F. 0.034 AC.		OWNERS UNKNOWN
38-13	96,679 S.F. 2.205 AC.		OWNERS UNKNOWN

862 1-3

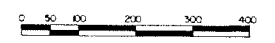
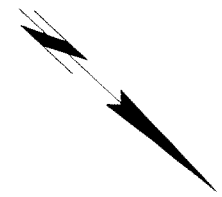
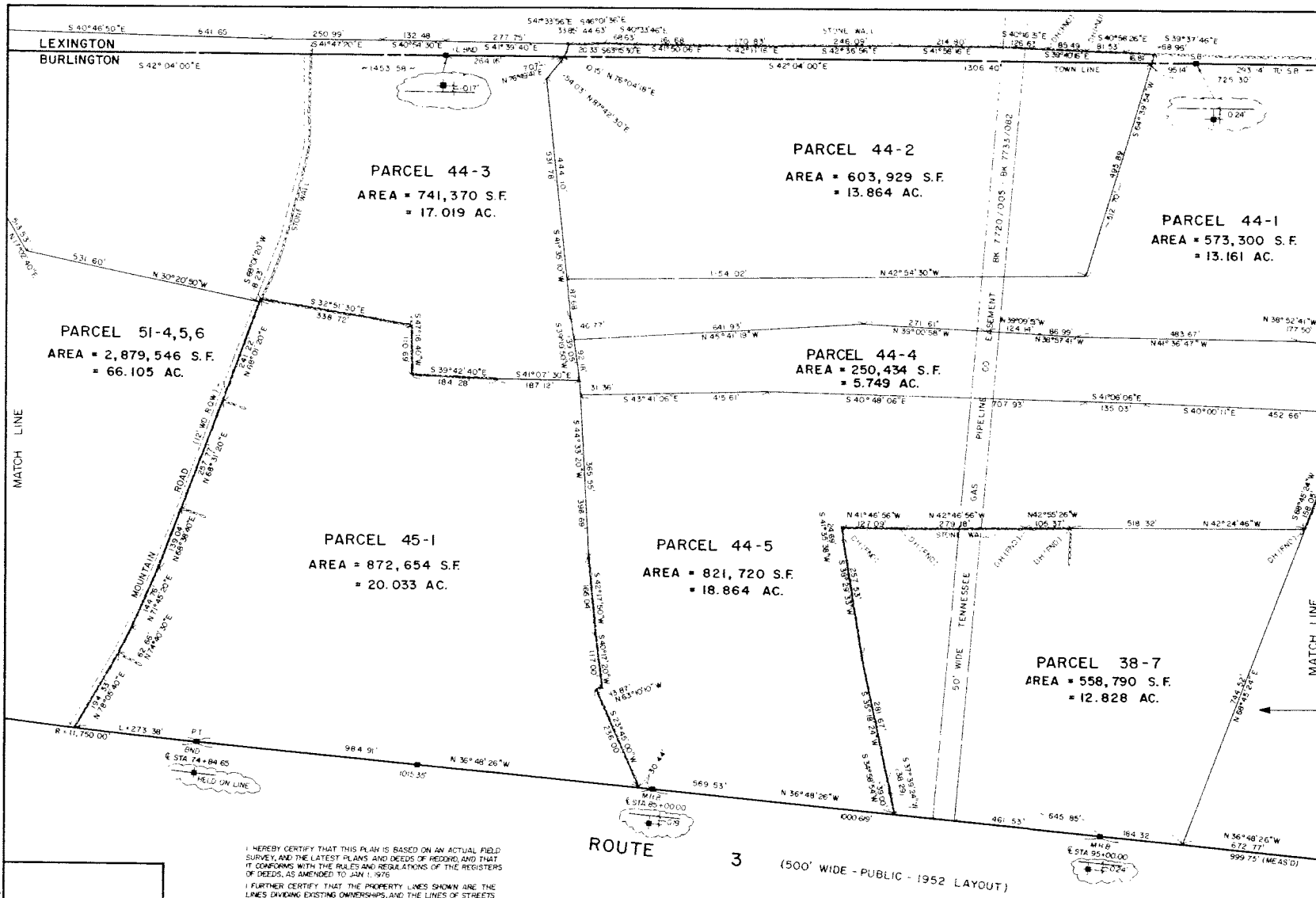

**PLAN OF LAND
IN
BURLINGTON, MASS.**

TAKEN BY TOWN MEETING
UNDER ARTICLE 19 - SEPTEMBER 23, 1985

SCALE 1" = 100' MAY 7, 1986
HARRY R. FELDMAN, INC. LAND SURVEYORS
112 SHANNUT AVE BOSTON, MASS

I HEREBY CERTIFY THAT THIS PLAN IS BASED ON AN ACTUAL FIELD SURVEY AND THE LATEST PLANS AND DEEDS OF RECORD, AND THAT IT CONFORMS WITH THE RULES AND REGULATIONS OF THE REGISTERS OF DEEDS, AS AMENDED TO JAN 1, 1976.
I FURTHER CERTIFY THAT THE PROPERTY LINES SHOWN AND THE LINES SHOWING EXISTING OWNERSHIP, AND THE LINES OF STREETS AND WAYS SHOWN ARE THOSE OF PUBLIC OR PRIVATE STREETS OR WAYS ALREADY ESTABLISHED, AND THAT NO NEW LINES FOR DIVISION OF EXISTING OWNERSHIP OR FOR NEW WAYS ARE SHOWN.

Charles A. ...

PLAN 51-4,5,6 1985

842 2.3

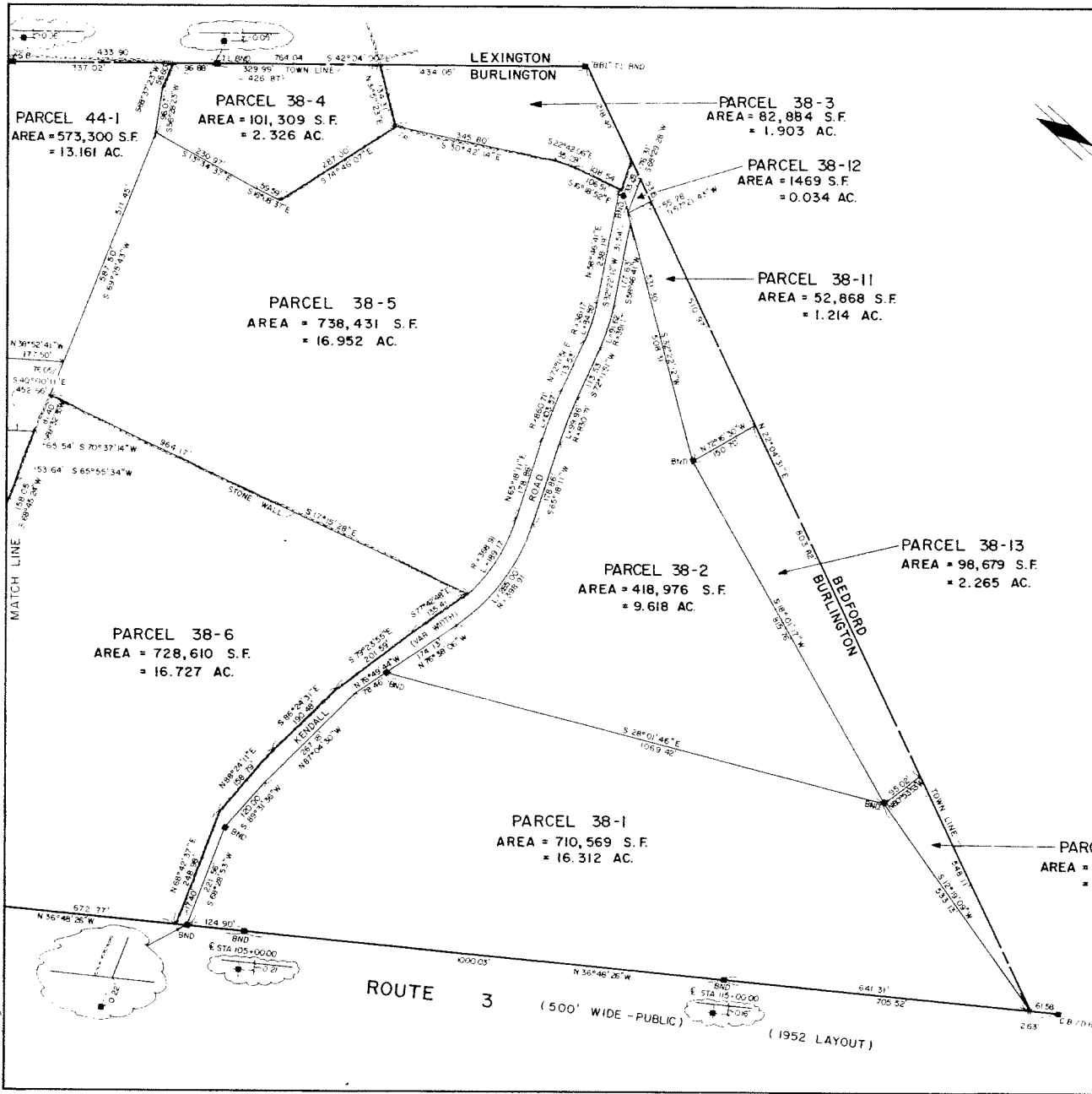

I HEREBY CERTIFY THAT THIS PLAN IS BASED ON AN ACTUAL FIELD SURVEY AND THE LATEST PLANS AND DEEDS OF RECORD AND THAT IT CONFORMS WITH THE RULES AND REGULATIONS OF THE REGISTERS OF DEEDS, AS AMENDED TO JAN. 1, 1976.

I FURTHER CERTIFY THAT THE PROPERTY SHOWN ARE THE LINES DIVIDING EXISTING OWNERSHIPS, AND THE LINES OF STREETS AND WAYS SHOWN ARE THOSE OF PUBLIC OR PRIVATE STREETS OR WAYS ALREADY ESTABLISHED, AND THAT NO NEW LINES FOR DIVISION OF EXISTING OWNERSHIP OR FOR NEW WAYS ARE SHOWN.

Joseph E. Chelley Jr.

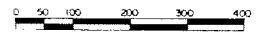

**PLAN OF LAND
IN
BURLINGTON, MASS.**

TAKEN BY TOWN MEETING
UNDER ARTICLE 19 - SEPTEMBER 23, 1985

SCALE 1" = 100'
HARRY R. FELDMAN, INC.
112 SHAWMUT AVE.
BOSTON, MASS.

MAY 7, 1986
LAND SURVEYORS

SEE SHEETS 3-1, 3-2, 3-3, 3-4, 3-5, 3-6, 3-7, 3-8, 3-9, 3-10, 3-11, 3-12, 3-13, 3-14, 3-15, 3-16, 3-17, 3-18, 3-19, 3-20, 3-21, 3-22, 3-23, 3-24, 3-25, 3-26, 3-27, 3-28, 3-29, 3-30, 3-31, 3-32, 3-33, 3-34, 3-35, 3-36, 3-37, 3-38, 3-39, 3-40, 3-41, 3-42, 3-43, 3-44, 3-45, 3-46, 3-47, 3-48, 3-49, 3-50, 3-51, 3-52, 3-53, 3-54, 3-55, 3-56, 3-57, 3-58, 3-59, 3-60, 3-61, 3-62, 3-63, 3-64, 3-65, 3-66, 3-67, 3-68, 3-69, 3-70, 3-71, 3-72, 3-73, 3-74, 3-75, 3-76, 3-77, 3-78, 3-79, 3-80, 3-81, 3-82, 3-83, 3-84, 3-85, 3-86, 3-87, 3-88, 3-89, 3-90, 3-91, 3-92, 3-93, 3-94, 3-95, 3-96, 3-97, 3-98, 3-99, 3-100