

**CONSTRUCTION LEGEND**

EXISTING CONSTRUCTION TO REMAIN	
EXISTING CONSTRUCTION TO BE REMOVED	
NEW CONSTRUCTION	
EXISTING DOOR ASSEMBLY TO REMAIN	
EXISTING WINDOW ASSEMBLY TO REMAIN	
EXISTING DOOR ASSEMBLY TO BE REMOVED	
EXISTING WINDOW ASSEMBLY TO BE REMOVED	
NEW DOOR ASSEMBLY	
NEW WINDOW ASSEMBLY	
NOT IN CONTRACT	

The  
**Indian Restaurant**  
For  
PK llc  
By  
**Corpus Nova  
Architecture**  
Architecture | Product Design | Photography  
Bennett S. Chaney, AIA | 417.642.5331 | bchaney0927@gmail.com  
At  
**4 Wayside Road  
Burlington, MA**

With

Stamp

Copyright Corpus Nova Architecture LLC.  
any reproduction or distribution of this  
document is to be done only with permission  
of Corpus Nova Architecture LLC.

**ISSUE**

Description	Date
Pricing and Review Set	12/04/2017

**Revisions**

No.	Description	Date

**NOT FOR CONSTRUCTION**

**New Construction -  
First Floor**  
Scale: 1/4" = 1'-0"

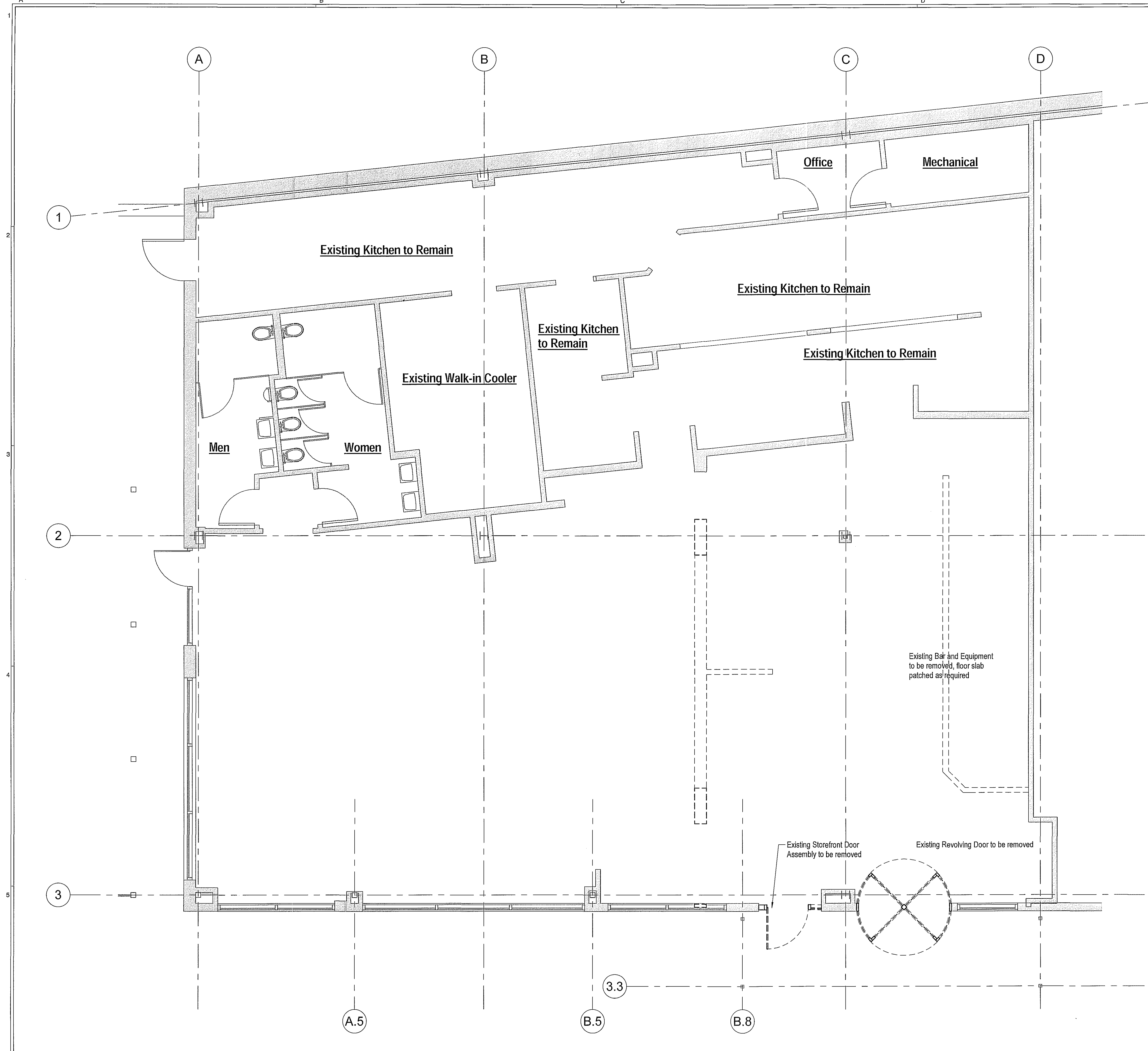

**CONSTRUCTION LEGEND**

EXISTING CONSTRUCTION TO REMAIN	
EXISTING CONSTRUCTION TO BE REMOVED	
NEW CONSTRUCTION	
EXISTING DOOR ASSEMBLY TO REMAIN	
EXISTING WINDOW ASSEMBLY TO REMAIN	
EXISTING DOOR ASSEMBLY TO BE REMOVED	
EXISTING WINDOW ASSEMBLY TO BE REMOVED	
NEW DOOR ASSEMBLY	
NEW WINDOW ASSEMBLY	
NOT IN CONTRACT	

The Indian Restaurant

For PK llc

By **Corpus Nova Architecture**

Architecture | Product Design | Photography  
Bennett S. Chaney, AIA | 617.642.5031 | bchaney0922@gmail.com

At 4 Wayside Road  
Burlington, MA

With

Stamp

Copyright Corpus Nova Architecture LLC.  
any reproduction or distribution of this document is to be done only with permission of Corpus Nova Architecture LLC.

**Issue**

Description	Date
Pricing and Review Set	12/04/2017

**Revisions**

No.	Description	Date

**NOT FOR CONSTRUCTION**

**Demolition - First Floor**  
Scale: 1/4" = 1'-0"