

THIS DRAWING IS PREPARED BY THE ARCHITECTS OF RECORD FOR THE PROJECT AND IS INTENDED FOR USE ONLY FOR THE PROJECT AND SITE SPECIFICALLY IDENTIFIED HEREIN. ANY REVISIONS TO THIS DRAWING SHALL BE MADE BY THE ARCHITECTS OF RECORD. THE ARCHITECTS OF RECORD SHALL BE RESPONSIBLE FOR THE DESIGN AND CONSTRUCTION OF THE PROJECT AND SHALL BE RESPONSIBLE FOR THE DESIGN AND CONSTRUCTION OF THE PROJECT AND SHALL BE RESPONSIBLE FOR THE DESIGN AND CONSTRUCTION OF THE PROJECT.

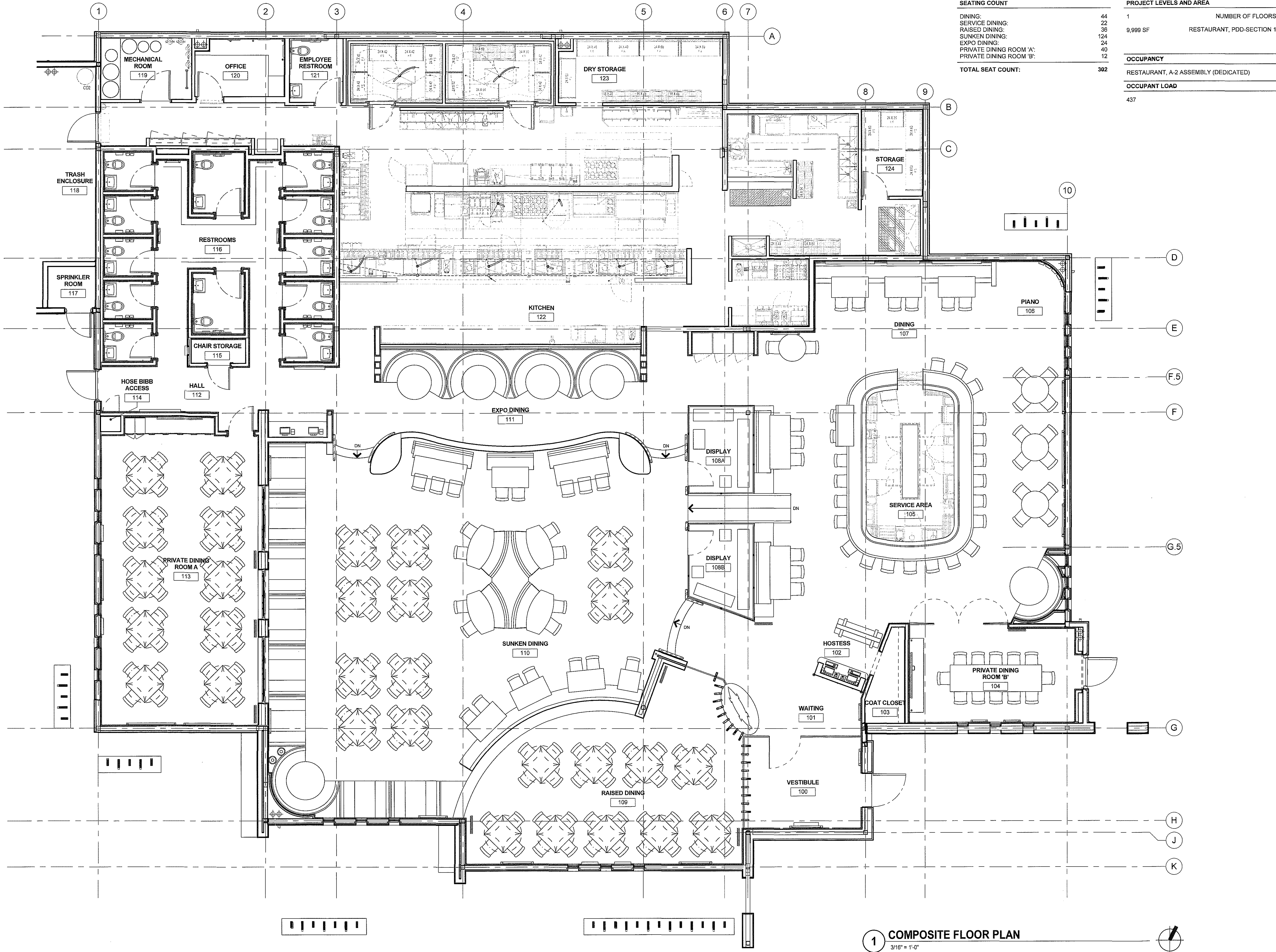

**SEATING COUNT**

DINING:	44
SERVICE DINING:	22
RAISED DINING:	36
SUNKEN DINING:	124
EXPO DINING:	24
PRIVATE DINING ROOM 'A':	40
PRIVATE DINING ROOM 'B':	12
<b>TOTAL SEAT COUNT:</b>	<b>302</b>

**PROJECT LEVELS AND AREA**

1	NUMBER OF FLOORS	1
9,999 SF	RESTAURANT, PDD-SECTION 1	
<b>OCCUPANCY</b>		
RESTAURANT, A-2 ASSEMBLY (DEDICATED)		
<b>OCCUPANT LOAD</b>		
437		

**1 COMPOSITE FLOOR PLAN**  
3/16" = 1'-0"



ARCHITECT'S PROJECT #:  
17062

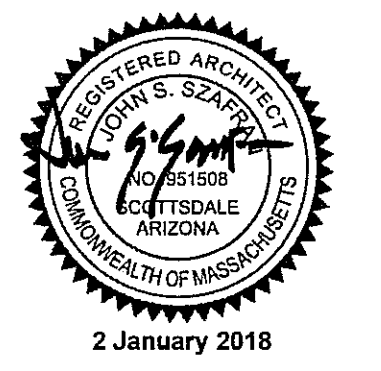

**Eddie V's**  
**PRIME SEAFOOD**  
FLORIDA SE INC.  
1000 DARDEN CENTER DRIVE  
ORLANDO, FLORIDA 32837

Issue Date: 01/02/2018

**REVISION INFORMATION**

#	DESCRIPTION	DATE

Restaurant #: 8524

**EDDIE V'S PRIME SEAFOOD - BURLINGTON**  
50 SOUTH AVENUE

Drawn By: mc  
Checked By: Checker  
**BURLINGTON, MA 01803**

Drawing Title:  
**COMPOSITE FLOOR PLAN**

**A1**