

LOCUS MAP

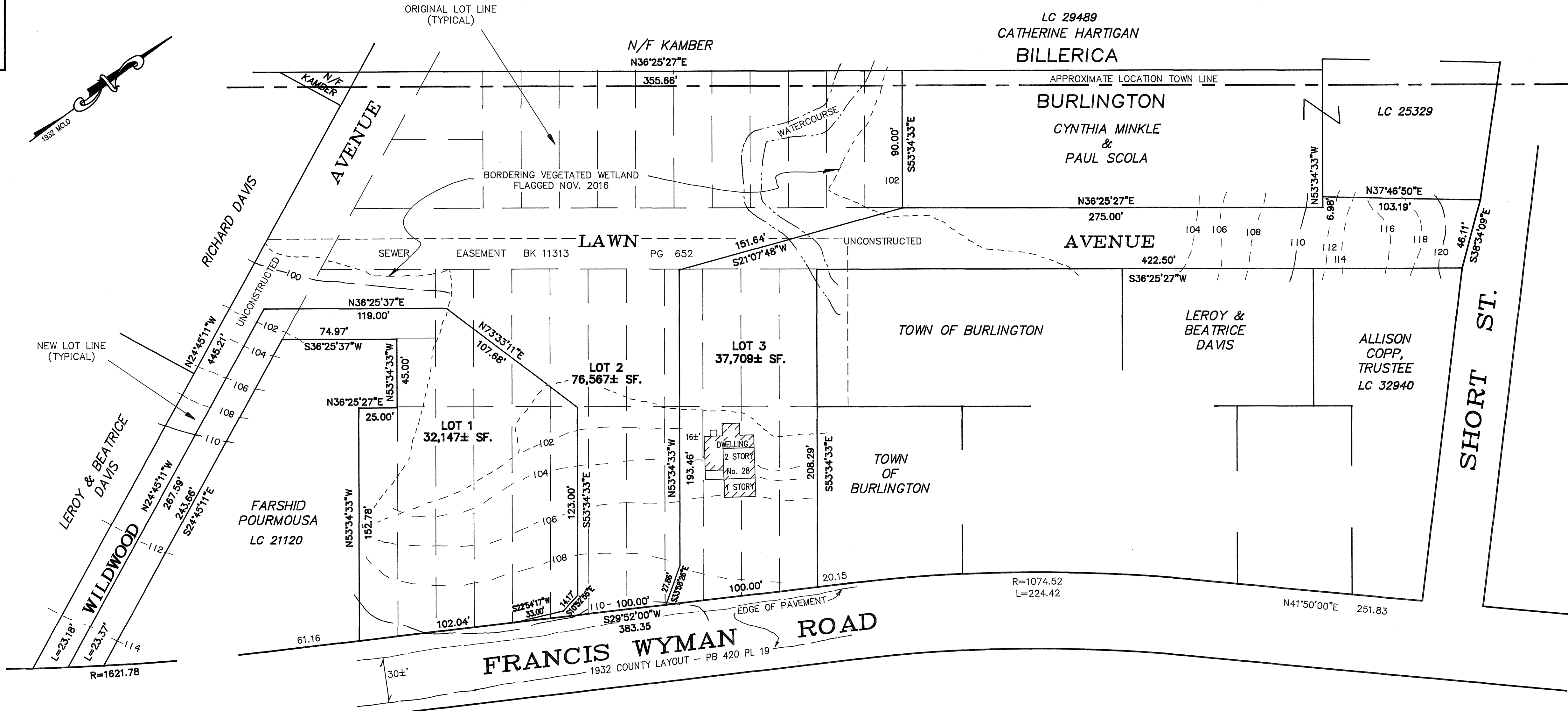
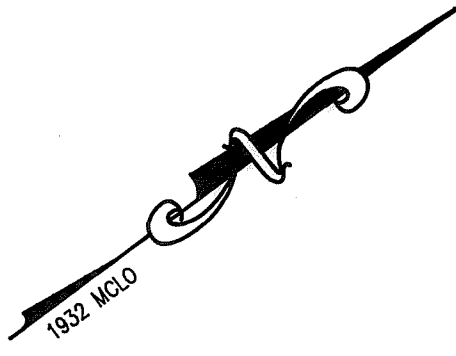

FOR REGISTRY USE ONLY

RECORD OWNER: ROBERT W. MURRAY
PETER NATSIOS

THIS PLAN IS BASED ON THE REFERENCED PLANS, DEEDS AND THE RESULTS OF A FIELD SURVEY AS OF THIS DATE. NO CERTIFICATION IS INTENDED AS TO PROPERTY TITLE OR AS TO THE EXISTENCE OF UNWRITTEN OR UNRECORDED EASEMENTS.

I HEREBY CERTIFY THIS PLAN CONFORMS TO THE RULES AND REGULATIONS OF THE REGISTERS OF DEEDS OF THE COMMONWEALTH OF MASSACHUSETTS.

[Signature]

NOTES:

- ZONING DISTRICT RESIDENTIAL RO
- ASSESSORS MAP 10 PARCELS 5, 13, 14, 15, 16, 17, 18
- DEED REFERENCES: BOOK 67927 PAGE 243-251
BOOK 10514 PAGE 20 BK 67753 Pg 194 BK 12578 Pg 464
- PLAN REFERENCE: PLAN BOOK 273 PLAN 2

RO DISTRICT	
LOT AREA	LOT FRONTAGE
20,000 SF	100 FT.
UPLAND AREA	
LOT 1	24,680± SF.
LOT 2	21,110± SF.
LOT 3	23,720± SF.

THIS PLAN IS A REDIVISION OF LOTS 16-27 & 35-46 OF BLOCK 6, AND LOTS 16-27 OF BLOCK 7 SHOWN ON PLAN BOOK 273 PLAN 2.

APPROVAL UNDER THE SUBDIVISION CONTROL LAW NOT REQUIRED
BURLINGTON PLANNING BOARD

DATE

SUBDIVISION
PLAN OF LAND
LOCATED IN

BURLINGTON, MASS.

PREPARED BY
EASTERN LAND SURVEY ASSOCIATES, INC.
CHRISTOPHER R. MELLO, PLS
104 LOWELL ST. PEABODY, MA 01960
(978) 531-8121

SCALE: 1" = 40' DECEMBER 12, 2016
PREPARED FOR

RICHFIELD COMPANY, LLC

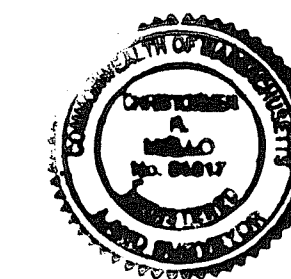
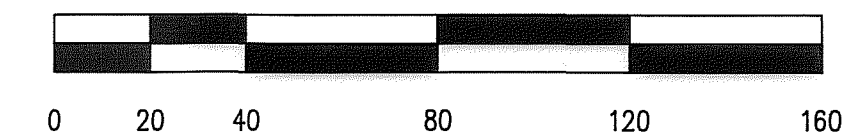

[Signature]

