

ITEM NO.	M-TD6	6' SECTION
	M-TD3	3' SECTION

- NOTES:
1. CONCRETE: 4,000 PSI MINIMUM AFTER 28 DAYS.
 2. AVAILABLE IN 3' AND 6' SECTIONS.
 3. AVAILABLE IN END OR MIDDLE SECTIONS.
 4. CONFORMS TO H-20 LOADING.

TRENCH DRAIN

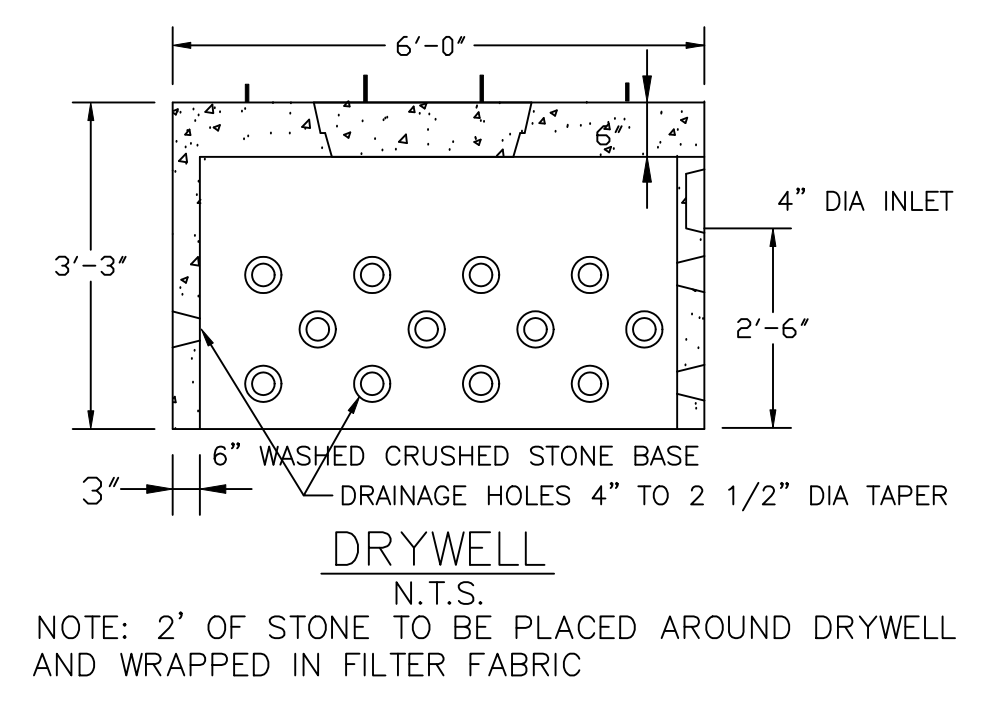

DRYWELL
N.T.S.
NOTE: 2' OF STONE TO BE PLACED AROUND DRYWELL AND WRAPPED IN FILTER FABRIC

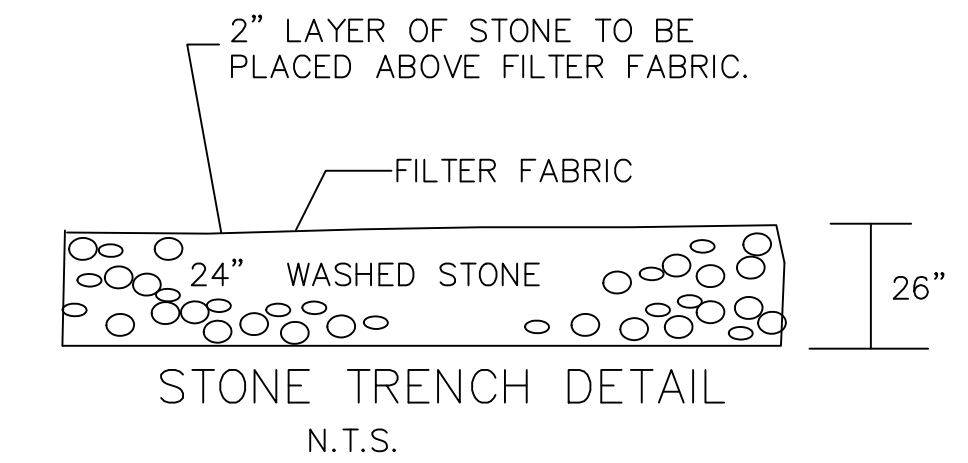

STONE TRENCH DETAIL
N.T.S.
TRENCH TO BE 4' WIDE X 18' LONG
TOP AND SUBSOIL TO BE REMOVED AND REPLACED WITH COARSE SAND IF NECESSARY.

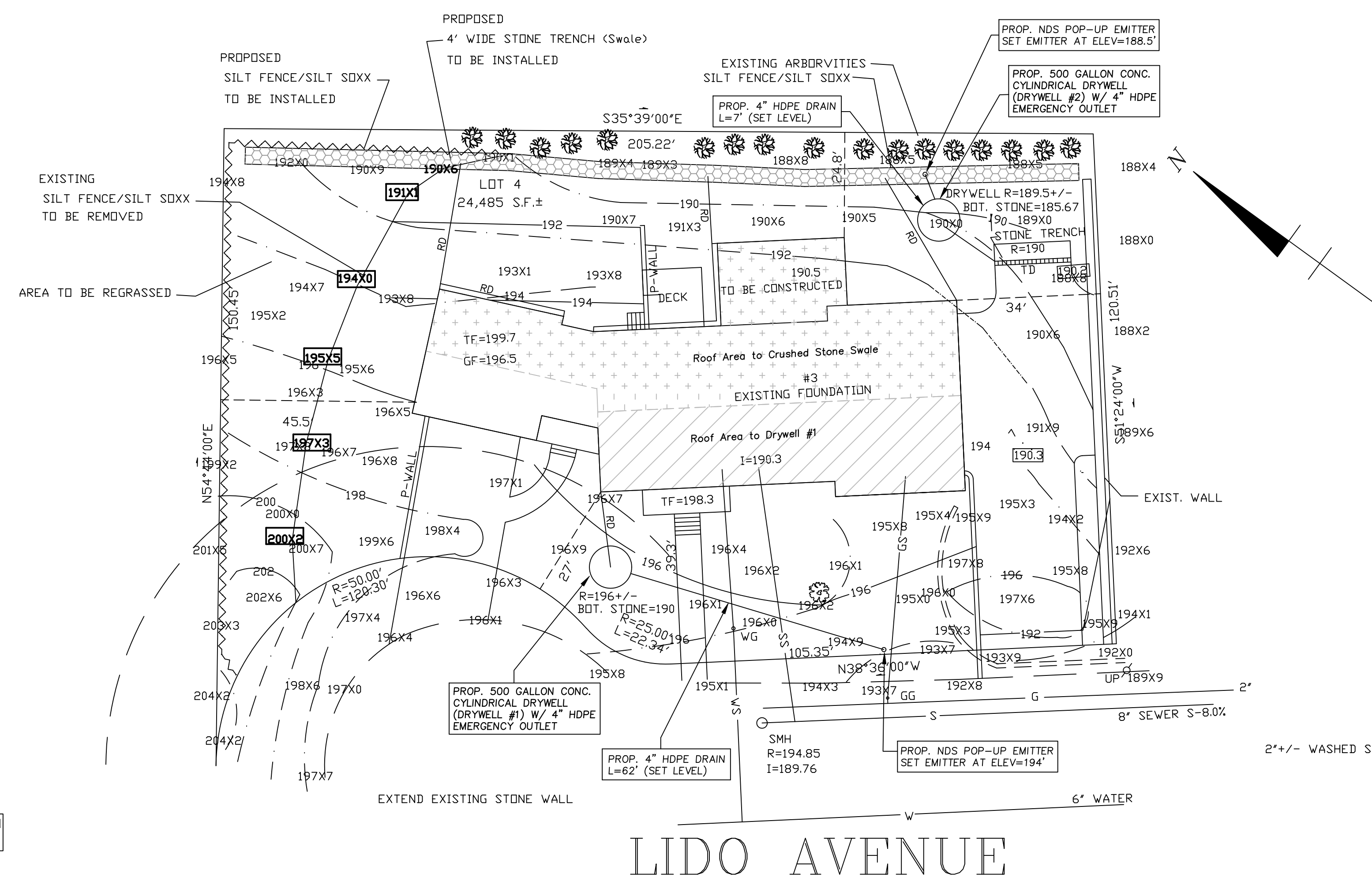

LIDO AVENUE

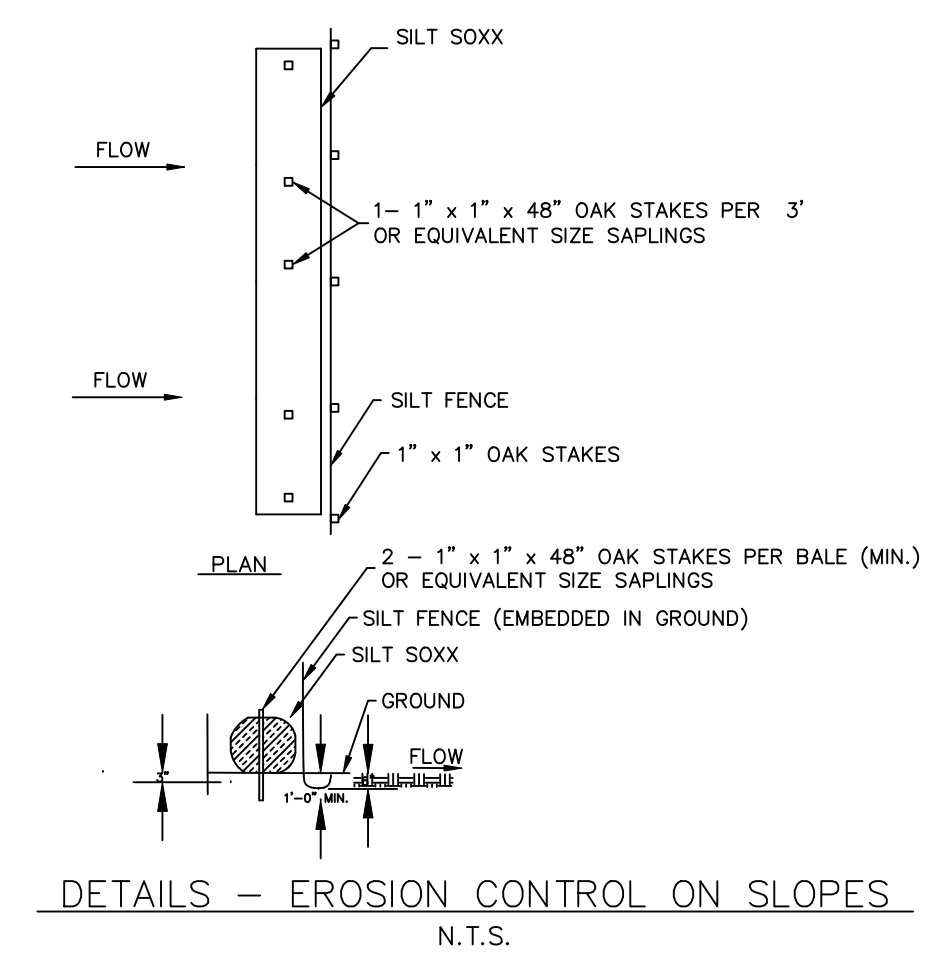

DETAILS - EROSION CONTROL ON SLOPES
N.T.S.

LEGEND:

WATER LINE	W
WATER GATE	WG °
WATER SERVICE	WS
TREE	⊙
EXISTING CONTOUR	-192-
EXISTING SPOT GRADE	191X3
GAS GATE	GG °
FENCE	—○—○—
INVERT	I
RIM	R
SEWER LINE	S
SEWER MANHOLE	SMH ○
SEWER SERVICE	SS
WALL	==
ROOF DRAIN	RD

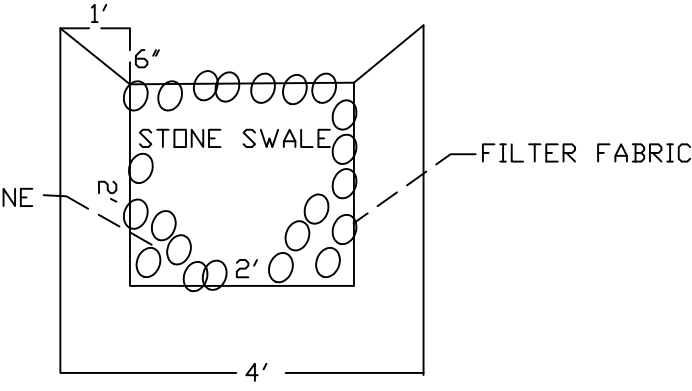

PROPOSE STONE SWALE
N.T.S.
TOP AND SUBSOIL TO BE REMOVED AND REPLACED WITH COARSE SAND IF NECESSARY.

- NOTES:
- 1) CONTRACTOR TO VERIFY LOCATION, SIZE, AND INVERT OF ALL EXISTING UTILITIES.
 - 2) CONTRACTOR SHALL BE RESPONSIBLE TO FIND AND TIE INTO EXISTING UTILITIES.
 - 3) CONTRACTOR TO NOTIFY DIG-SAFE PRIOR TO ANY CONSTRUCTION.
 - 4) WATER SERVICE TO BE 1" TYPE "K" COPPER.
 - 5) SEWER SERVICE TO BE 6" PVC 2.00% MIN. SLOPE
 - 6) WATER & SEWER LATERALS SHALL BE 10' APART (min)
 - 7) BENCHMARK: SEWER MANHOLE RIM DUNN ROAD ELEVATION = 194.85 TOWN OF BURLINGTON

ZONING - RO

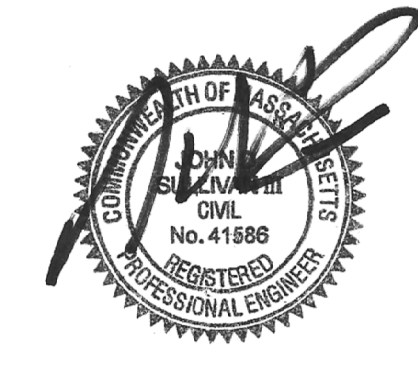

JOHN D. SULLIVAN III P.E. NO. 41586 DATE

I HEREBY CERTIFY THAT THIS PLAN WAS PREPARED FROM AN ACTUAL ON THE GROUND INSTRUMENT SURVEY.



PAUL J. FINOCCHIO P.L.S. No.36115 DATE

REVISED SITE PLAN OF LAND
OF
3 LIDO AVENUE
IN
BURLINGTON, MA

PREPARED BY: P.J.F. AND ASSOCIATES
4 HIGHLAND AVENUE
WAKEFIELD, MA 01880
(781) 883-5473

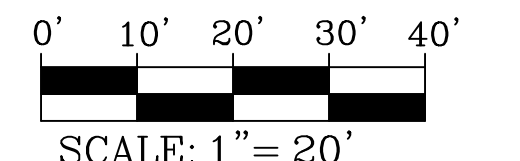

REVISED: SEPT. 4, 2020
DATE: AUGUST 12, 2020
SCALE: 1" = 20'
FILE No. 7086R1

FIELD	PLOT	DESIGN	DRAFT	CALC.	CHECK
-------	------	--------	-------	-------	-------